A JOURNAL OF SATIRE

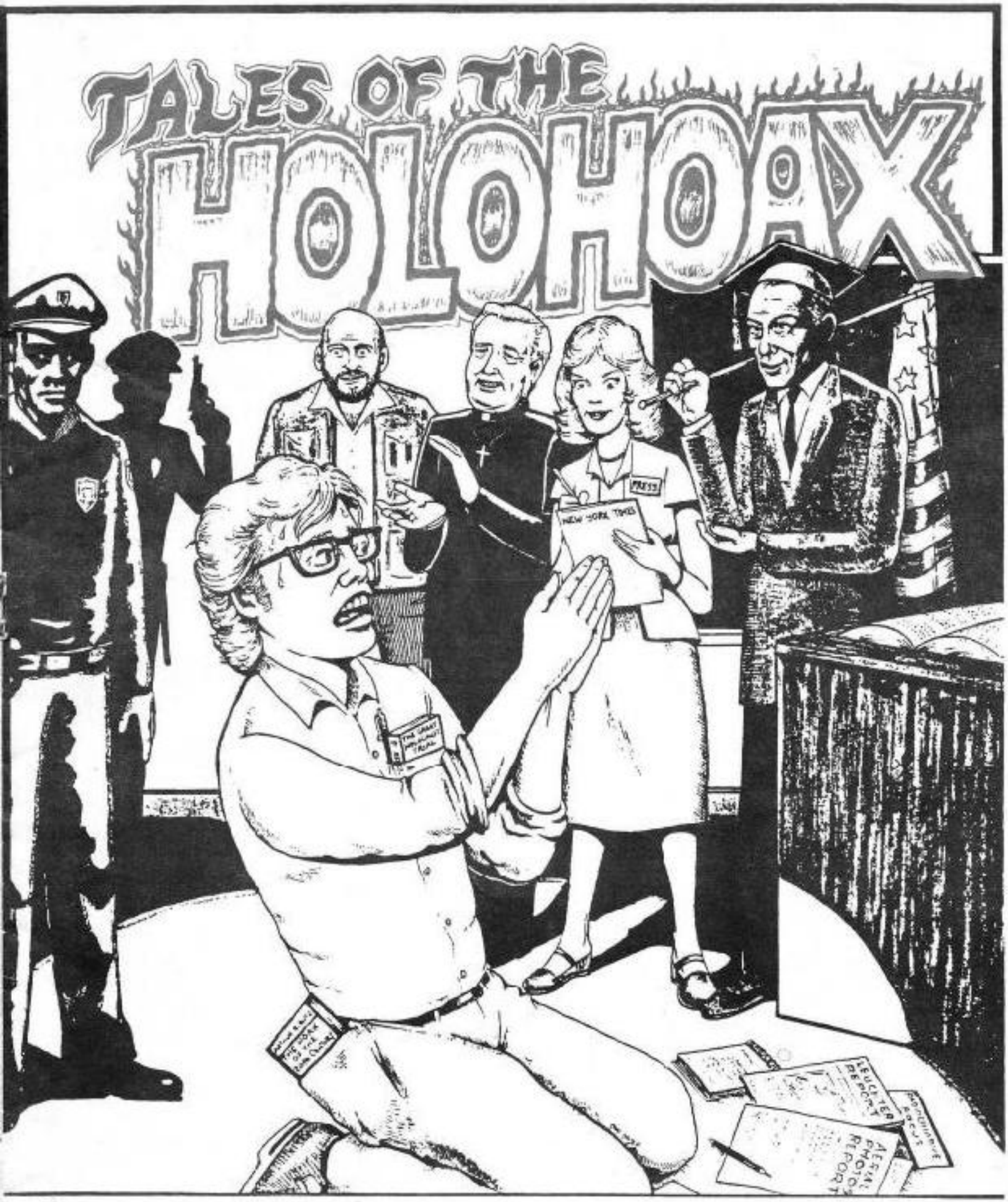

"THE EXTERMINATION GAS CHAMBERS DID EXIST!"

A JOURNAL OF SATIRE

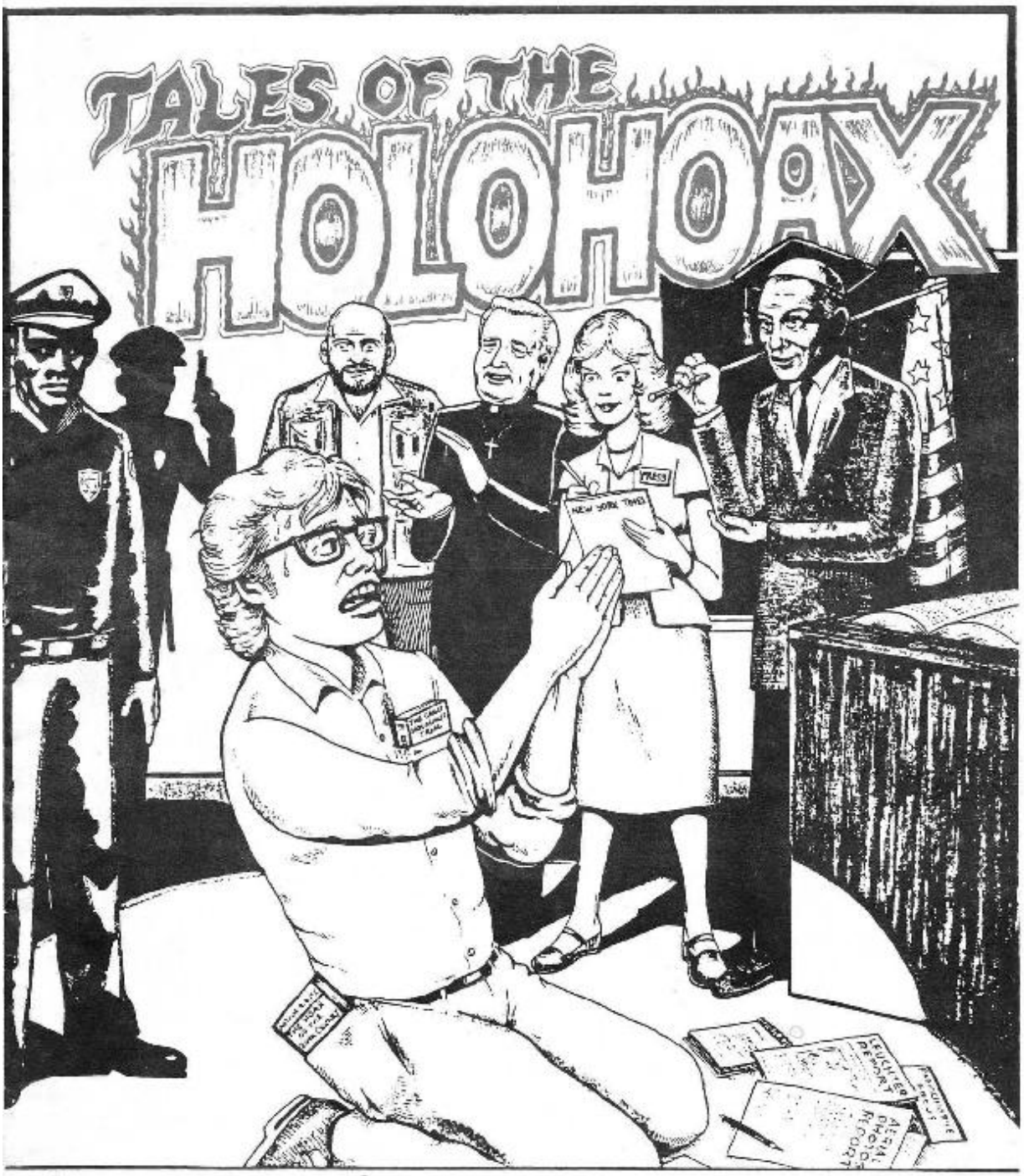

"THE EXTERMINATION GAS CHAMBERS DID EXIST!"

GENUINE MIRACLES OF THE HOLY HOAX

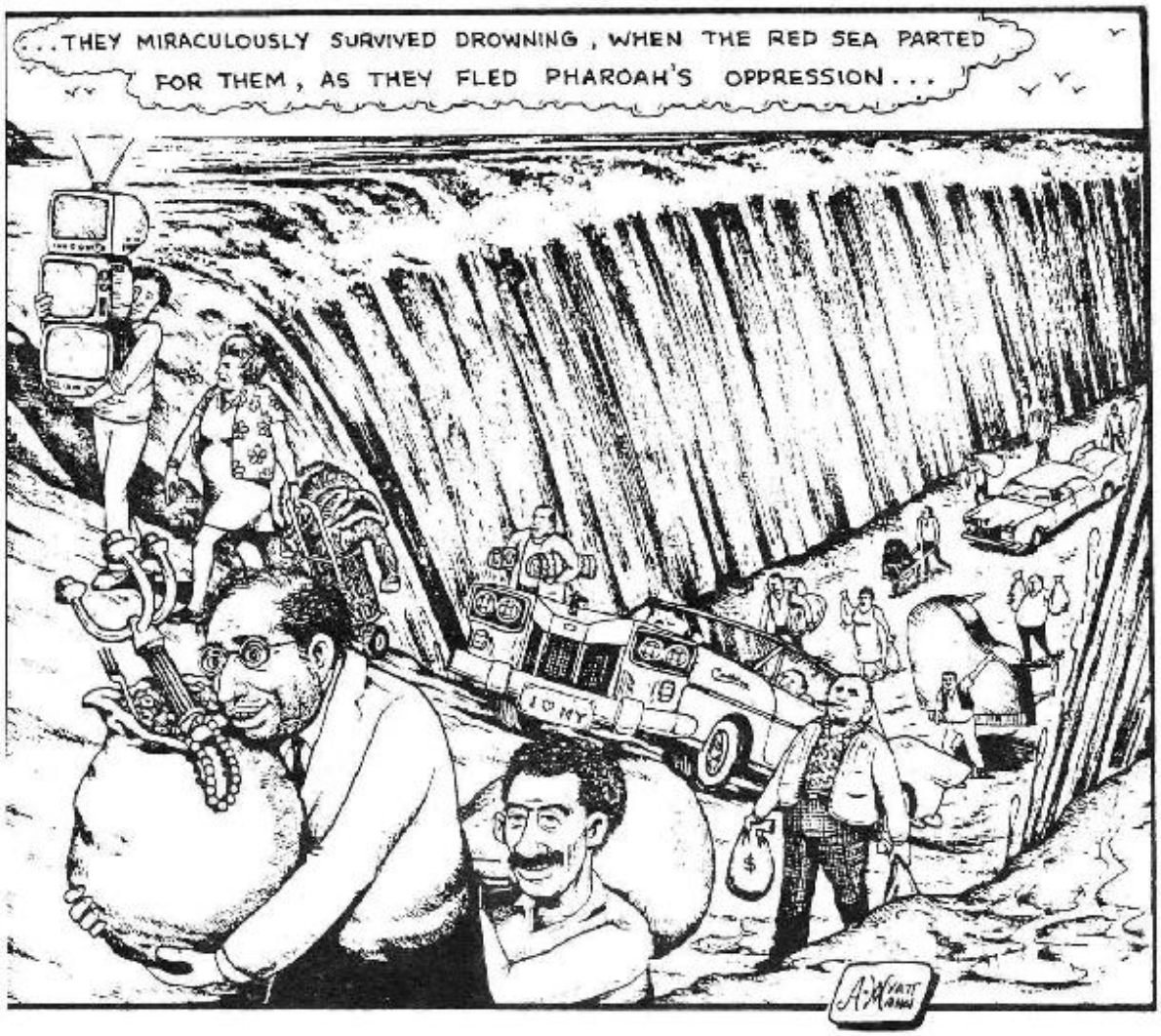

During their exile in Babylon, the Old Testament[1] tells us that the Jews allowed their children to be thrown into huge fiery ovens inside the belly of the monster Moloch where they were burned alive. This was a miracle because there is no record of any such monster ever having existed...

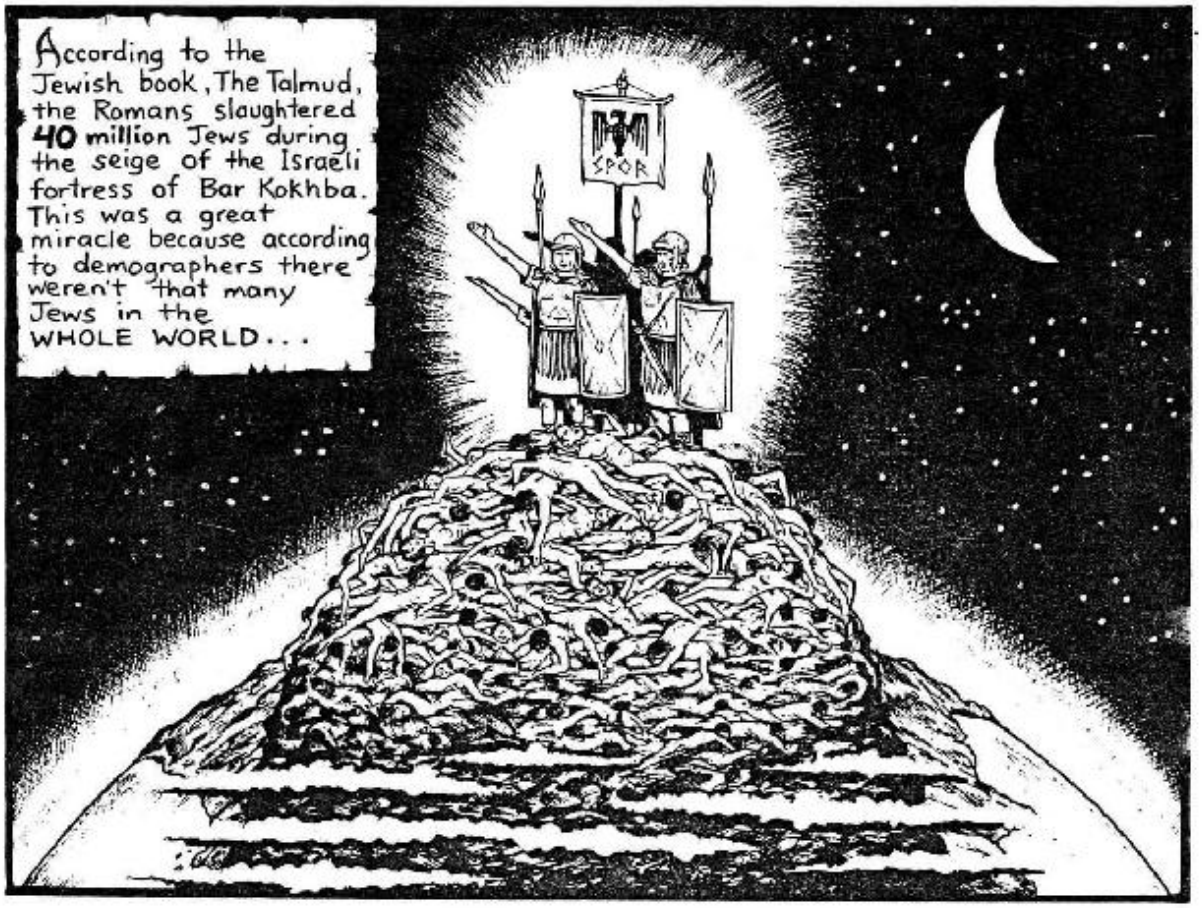
According to the Jewish book, The Talmud, the Romans slaughtered 40 million Jews during the seige of the Israeli fortress of Bar Kokhba. This was a great miracle because according to demographers there weren't that many Jews in the WHOLE WORLD...
SPQR

According to Jewish tradition, the nefarious Romans rolled a rabbi up inside a Torah Scroll and set it on fire...While he was being cooked the rabbi saw letters from the Scroll hop into the air MIRACULOUSLY.(2)

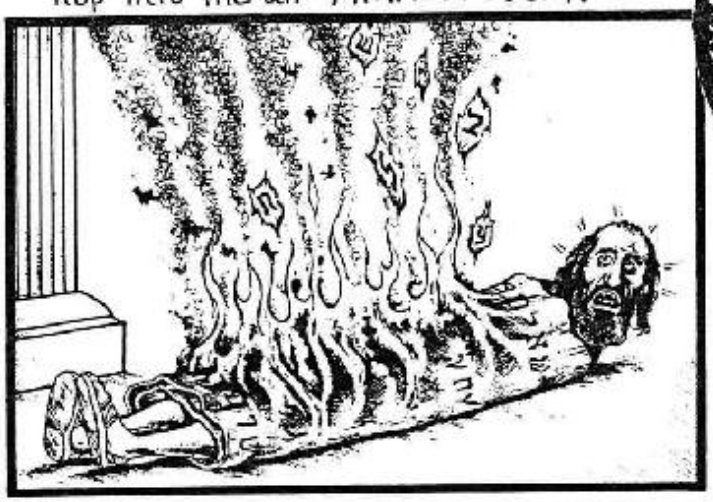

Our modern era has not been lacking in Jewish miracles either... in fact, the Holohoax is filled with miracle after miracle that defy the principles of science.

According to the ADL-certified eyewitness and Holohoax survivor, St. Filip Muller, in his book "Eyewitness Auschwitz: Three years in a Gas Chamber"(3), Nazi doctors cut flesh off the holy people's legs and tossed the fresh cut flesh into buckets at the crematorium... yet somehow the flesh was still alive, and as St. Filip tells us, made the buckets jump around!

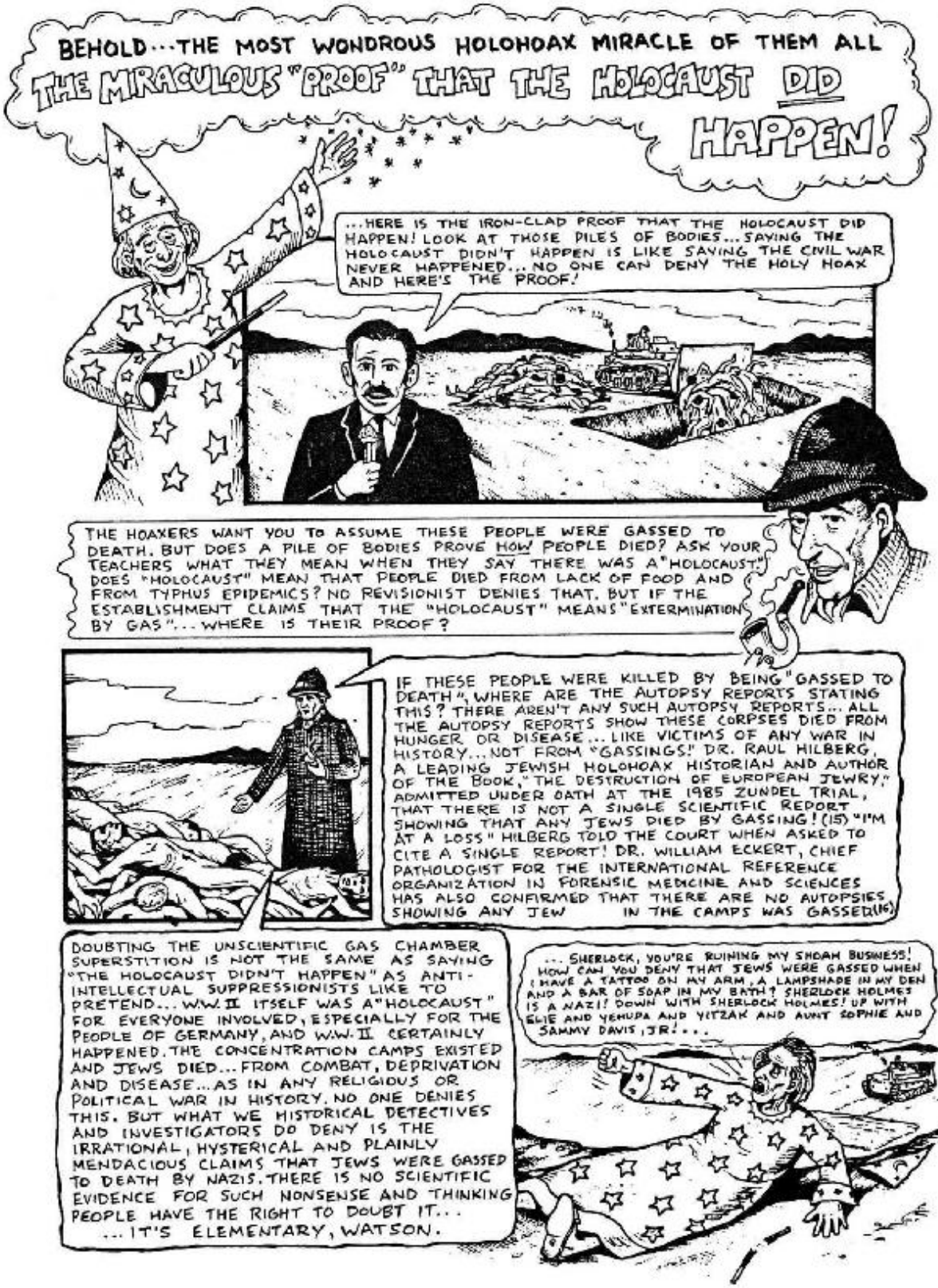
BEHOLD···THE MOST WONDROUS HOLOHOAX MIRACLE OF THEM ALL
THE MIRACULOUS "PROOF" THAT THE HOLOCAUST DID HAPPEN!
...HERE IS THE IRON-CLAD PROOF THAT THE HOLOCAUST DID HAPPEN! LOOK AT THOSE PILES OF BODIES...SAYING THE HOLOCAUST DIDN'T HAPPEN IS LIKE SAYING THE CIVIL WAR NEVER HAPPENED...NO ONE CAN DENY THE HOLY HOAX AND HERE'S THE PROOF!
THE HOAXERS WANT YOU TO ASSUME THESE PEOPLE WERE GASSED TO DEATH. BUT DOES A PILE OF BODIES PROVE HOW PEOPLE DIED? ASK YOUR TEACHERS WHAT THEY MEAN WHEN THEY SAY THERE WAS A "HOLOCAUST." DOES "HOLOCAUST" MEAN THAT PEOPLE DIED FROM LACK OF FOOD AND FROM TYPHUS EPIDEMICS? NO REVISIONIST DENIES THAT. BUT IF THE ESTABLISHMENT CLAIMS THAT THE "HOLOCAUST" MEANS "EXTERMINATION BY GAS"...WHERE IS THEIR PROOF?
IF THESE PEOPLE WERE KILLED BY BEING "GASSED TO DEATH", WHERE ARE THE AUTOPSY REPORTS STATING THIS? THERE AREN'T ANY SUCH AUTOPSY REPORTS...ALL THE AUTOPSY REPORTS SHOW THESE CORPSES DIED FROM HUNGER OR DISEASE...LIKE VICTIMS OF ANY WAR IN HISTORY...NOT FROM "GASSINGS!" DR. RAUL HILBERG, A LEADING JEWISH HOLOHOAX HISTORIAN AND AUTHOR OF THE BOOK, "THE DESTRUCTION OF EUROPEAN JEWRY," ADMITTED UNDER OATH AT THE 1985 ZUNDEL TRIAL, THAT THERE IS NOT A SINGLE SCIENTIFIC REPORT SHOWING THAT ANY JEWS DIED BY GASSING! (15) "I'M AT A LOSS" HILBERG TOLD THE COURT WHEN ASKED TO CITE A SINGLE REPORT! DR. WILLIAM ECKERT, CHIEF PATHOLOGIST FOR THE INTERNATIONAL REFERENCE ORGANIZATION IN FORENSIC MEDICINE AND SCIENCES HAS ALSO CONFIRMED THAT THERE ARE NO AUTOPSIES SHOWING ANY JEW IN THE CAMPS WAS GASSED (16)
DOUBTING THE UNSCIENTIFIC GAS CHAMBER SUPERSTITION IS NOT THE SAME AS SAYING "THE HOLOCAUST DIDN'T HAPPEN" AS ANTI-INTELLECTUAL SUPPRESSIONISTS LIKE TO PRETEND...W.W. II ITSELF WAS A "HOLOCAUST" FOR EVERYONE INVOLVED, ESPECIALLY FOR THE PEOPLE OF GERMANY, AND W.W. II CERTAINLY HAPPENED. THE CONCENTRATION CAMPS EXISTED AND JEWS DIED...FROM COMBAT, DEPRIVATION AND DISEASE...AS IN ANY RELIGIOUS OR POLITICAL WAR IN HISTORY. NO ONE DENIES THIS. BUT WHAT WE HISTORICAL DETECTIVES AND INVESTIGATORS DO DENY IS THE IRRATIONAL, HYSTERICAL AND PLAINLY MENDACIOUS CLAIMS THAT JEWS WERE GASSED TO DEATH BY NAZIS. THERE IS NO SCIENTIFIC EVIDENCE FOR SUCH NONSENSE AND THINKING PEOPLE HAVE THE RIGHT TO DOUBT IT...
...IT'S ELEMENTARY, WATSON.
...SHERLOCK, YOU'RE RUINING MY SHOAH BUSINESS! HOW CAN YOU DENY THAT JEWS WERE GASSED WHEN I HAVE A TATTOO ON MY ARM, A LAMPSHADE IN MY DEN AND A BAR OF SOAP IN MY BATH? SHERLOCK HOLMES IS A NAZI! DOWN WITH SHERLOCK HOLMES! UP WITH ELIE AND YEHUDA AND YITZAK AND AUNT SOPHIE AND SAMMY DAVIS, JR!...

CRIMES BY JEWS

NOT REPORTED BY THE NEWS...

OUR "UNCENSORED" NEWS MEDIA FORGOT TO TELL YOU A THING OR TWO ABOUT THOSE WAR CRIMINALS THEY LOVE TO WORSHIP... JEWISH WAR CRIMINALS AND JEWISH WAR CRIMES. THE MEDIA IMAGE:

THE REALITY:

* LITERALLY, "Tob Shebe-goyyim harog" Goyim means Gentile (Non-Jew). This is the slogan of Zionism and was uttered by their most revered "prophet and sage," Rabbi Simon ben Yohai, whose grave in Israel is a national shrine. The accuracy of this quotation is verified in the article titled "Gentiles" in the 1907 edition of the Jewish Encyclopedia, published by Funk and Wagnalls; Isidore Singer, general editor.

The genocidal and racist mentality of the modern Jew is often evident as well... for example, in 1986, Israeli Army Chief Chaplain Shmuel Derlich issued an order to the Jewish army to exterminate all Germans to the last man, woman and child. (Cf. The Nation Magazine, Aug. 16, 1986, p. 103. For further testimony about Jewish hatred and racism toward non-Jews also see Jewess Evelyn Kaye's testimony in the book, "The Hole in the Sheet.")

YOU JEWISH SOLDIERS MUST EXTERMINATE THE AMALEK-GERMANS TO THE LAST MAN, WOMAN AND CHILD... THIS IS A MITZVAH... **KILL THEM ALL!**

The Miracle of the 23 Million Jews . . .

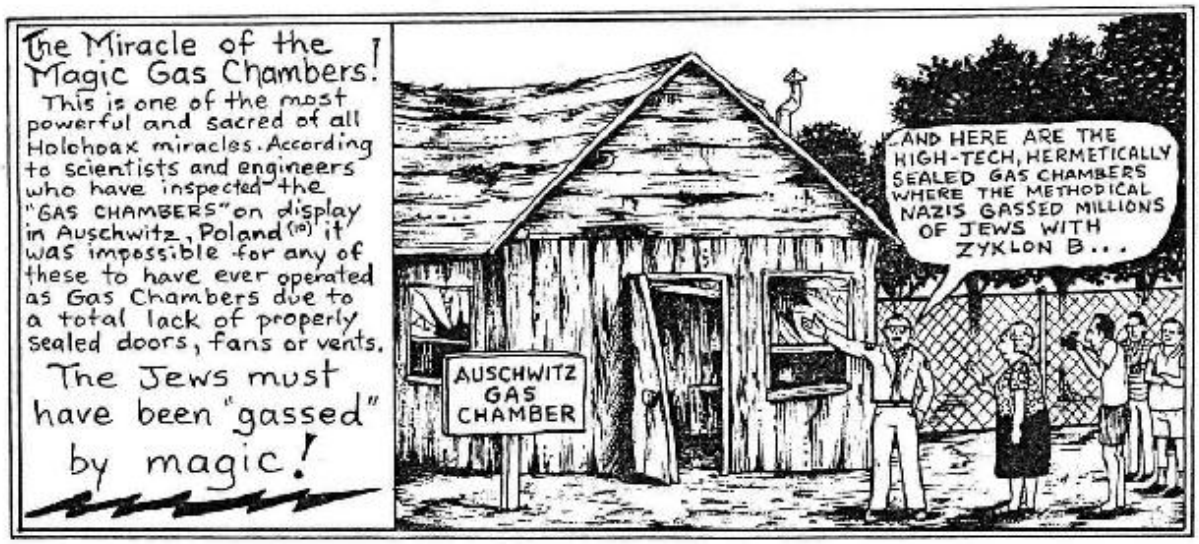

The MIRACLE of the BURNING PITS

12,000 JEWS PER DAY WERE BURNED IN AUSCHWITZ-BIRKENAU EVERY DAY IN THE SPRING AND SUMMER OF 1944 DURING THE HOLOHOAX. THOUSANDS WERE BURNED OUT IN THE OPEN, IN PITS... THOUSANDS OF OTHERS WERE BURNED IN "THE OVENS" (CREMATORIA) DURING THE SPRING AND SUMMER OF 1944. YET DURING THE SAME TIME PERIOD THE ALLIES TOOK AERIAL RECONNAISANCE PHOTOGRAPHS OF THE AUSCHWITZ-BIRKENAU LABOR CAMP WHICH FAILED TO SHOW THE SLIGHTEST TRACE OF SMOKE OR BURNING BODIES IN PITS.(11)

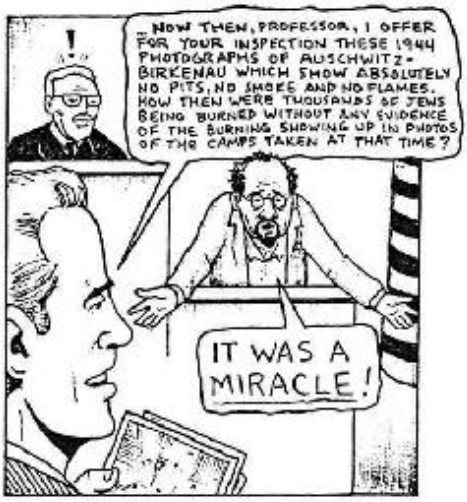

THOSE WHO MIRACULOUSLY SURVIVED

IN THOUSANDS OF NEWSPAPERS, BOOKS AND FILMS, TENS OF THOUSANDS OF JEWS HAVE TOLD STORIES ABOUT HOW -BY A MIRACLE- THEY SURVIVED THE NAZI EXTERMINATION CAMPS. THERE ARE WHOLE CITIES FULL OF HUNDREDS OF THOUSANDS OF SUCH "MIRACULOUS SURVIVORS" - SKOKIE, ILLINOIS... BROOKLYN, NEW YORK... LOS ANGELES, CALIFORNIA. EVERYONE FROM ELIE WIESEL TO KITTY HART TO THE PARENTS OF ABRAHAM FOXMAN, NAT'L DIRECTOR OF THE A.D.L. MIRACULOUSLY SURVIVED. TYPICAL NEWSPAPER STORIES ARE TITLED, "ONE FAMILIES' MIRACLE TALE" WHICH FEATURES A MOTIF OF JEWS HIDING IN AN OVEN.(12)

...Evil heretics and apostates say that if hundreds of thousands of Jews have survived it was because the Nazis wanted them to survive. If there really were extermination facilities, not many of these Jews would be around today. These sinister skeptics claim that such "survival" would only be a "miracle" if a few Jews survived... But when there are hundreds of thousands of miraculous survivors, the fact that they survived was **no miracle at all!**

MR. WEASEL'S MIRACULOUS GEYSERS OF BLOOD

ELIE WIESEL IS NOT ONLY A MIRACULOUS GASSING SURVIVOR, HE'S ALSO AN EYEWITNESS TO A WONDERFUL MIRACLE!...WIESEL, WHO RECENTLY WON A NOBEL "OSCAR" IN STOCKHOLM FOR BEST TALL TALE OF THE HOLOHOAX, HAS WRITTEN THAT AFTER THE NAZIS KILLED SOME JEWS IN EASTERN EUROPE, THE BLOOD OF THE JEWS BEGAN TO SPURT OUT OF THE GROUND IN GEYSERS! THESE GEYSERS OF JEWISH BLOOD...ACCORDING TO MR. WEASEL...CONTINUED TO FLOW FOR **MONTHS!** (13)

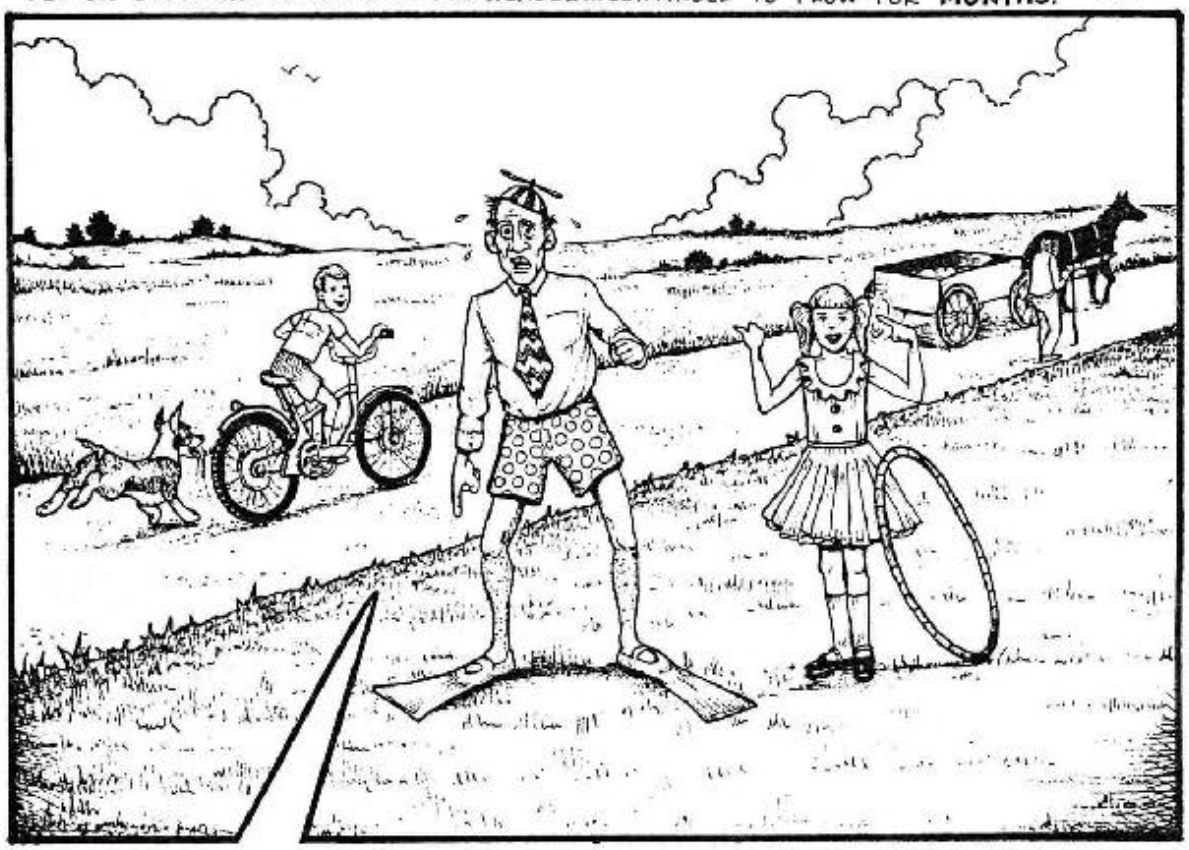

"...HERE YOU SEE THE GEYSERS OF JEWISH BLOOD WHICH HAVE BEEN SPURTING OUT OF THE PILES OF JEWISH BODIES IN THIS FIELD FOR THE LAST TWO MONTHS. DO YOU SEE THE GEYSER OF JEWISH BLOOD FLOWING?...YOU MUST SEE IT...EVEN ONLY AS A METAPHOR FOR THE GUILT MANKIND MUST FEEL FOR THE NEXT SIX MILLION YEARS DURING WHICH TIME YOU MUST ALL BOW DOWN TO THE JEWISH BLOOD YOU SEE FLOWING OUT OF THIS GEYSER OF SHAME. YOU CAN'T SEE IT?...LOOK HARD!! THE T.V. CAN SEE IT, THE NEWSPAPER EDITORS CAN SEE IT... GOD CAN SEE IT... THE TOOTH FAIRY, GEORGE BUSH AND SAMMY DAVIS JR. CAN SEE IT! MY AUNT SOPHIE CAN SEE IT...YITZHAK SHAMIR CAN SEE IT... WHY CAN'T YOU SEE THE GEYSERS OF BLOOD?...WHAT ARE YOU, PREJUDICED OR SOMETHING???"

ALICE IN LAMPSHADE LAND ~

SUB-HUMAN, DEMON-POSSESSED, EVIL, WICKED, VILE NEO-NAZI DEVIL-MONSTERS MADE BARS OF SOAP OUT OF JEWISH PEOPLE'S FAT AND LAMPSHADES OUT OF THEIR SKIN, ACCORDING TO THE OFFICIAL STORIES AND RUMORS OF MEDIA AND CLASSROOMS. YUCK! WHAT SCUM THOSE NAZIS WERE. THE ONLY SCUM LOWER THAN THEM WOULD BE SOMEONE WHO WOULD MAKE UP SUCH A STORY TO FALSELY ACCUSE THE GERMAN PEOPLE OF HORRIBLE CRIMES THEY NEVER COMMITTED. BUT OF COURSE, EVEN THOUGH NO SUCH SUPPOSED SOAP OR LAMPSHADE WAS EVER SUBMITTED TO A SCIENCE LAB, TO PROVE THAT IT REALLY DID COME FROM HUMAN FAT AND FLESH, AND THAT IT WAS MADE BY GERMANS; YOUR TEACHERS, REPORTERS, AND JUDEO-CHRISTIAN MINISTERS WILL TELL YOU," THE GERMANS REALLY DID MAKE THESE MONSTROUS THINGS... AMEN."

... EVEN HOLOHOAXERS SOMETIMES GET FED UP WITH THE MORE EGREGIOUS ASPECTS OF THE HOAX AND THUS AS A KIND OF DAMAGE-CONTROL FOR PRESERVING BELIEF IN THE CORE OF THE TALE (THE GASSINGS), TWO JEWISH HISTORIANS... DR RAUL HILBERG OF THE UNIV. OF VERMONT AND PROF. DEBORAH LIPSTADT OF U.C.L.A. HAVE FINALLY ADMITTED IN PUBLIC THAT THE STORIES ABOUT THE NAZI LAMPSHADES AND BARS OF SOAP ARE NOTHING BUT LIES! (14) BUT PEOPLE STILL REPEAT THE LAMPSHADE AND SOAP STORIES ANYWAY BECAUSE AFTER ALL... IT'S ONLY GERMANS THAT ARE BEING DEFAMED. MOREOVER, WHAT RELIGIOUS BELIEVER EVER STOPPED BELIEVING IN A HOLY WONDERLAND JUST BECAUSE SCIENCE OR EVIDENCE CONTRADICTED IT?

MIRACLE OF THE SMOKE-BELCHING CREMATION CHIMNEYS

IN MANY MOVIES, AS WELL AS IN THE TESTIMONY OF HOLOHOAX "SURVIVORS", GIANT CREMATORIA SMOKESTACKS BELCH HUGE, OMINOUS CLOUDS OF THICK, BLACK SMOKE AS JEWS ARE BURNED IN THE NAZI OVENS. THE MOVIE CALLED "THE WALL" DEPICTED THIS MIRACLE WITH GREAT PIETY... YET ACCORDING TO THE BUILDER'S PATENT FOR AUSCHWITZ CREMATORIA,(4) THE CREMATORIA DON'T GIVE OFF ANY SMOKE OR FLAMES. IT'S TECHNICALLY IMPOSSIBLE FOR CREMATORIA TO DO THAT BECAUSE THAT'S EXACTLY WHAT CREMATION TECHNOLOGY WAS INVENTED TO DO... TO SUPPRESS EMISSIONS... SO THE SMOKING CREMATORIA IN AUSCHWITZ WERE MIRACULOUS!... PRAISE THE HOLY HOAX!

The Miracle of the Color-Coded Flames

DURING THE 1985 ZUNDEL TRIAL IN CANADA, MEDIA-CERTIFIED ACTUAL HOLOHOAX EYEWITNESS AND "SURVIVOR" ARNOLD FRIEDMAN TESTIFIED THAT WHILE IN AUSCHWITZ HE COULD TELL WHO WAS BEING BURNED IN THE OVENS BY THE COLOR OF THE FLAMES THAT SHOT OUT OF THE CREMATION CHIMNEY. MR. FRIEDMAN TOLD THE COURT THAT IF BLUE FLAMES SHOT OUT OF THE CHIMNEY IT MEANT A HUNGARIAN JEW WAS BEING BURNED. IF GREEN FLAMES CAME OUT OF THE CHIMNEY IT MEANT THAT A POLISH JEW WAS BEING BURNED, AND SO ON.(5)

POPE ELIE'S MIRACULOUS ESCAPE

THE POPE OF THE HOLY HOAX IS HIS PONTIFICANCE, ELIE WIESEL. BY A MIRACLE, POPE ELIE SURVIVED THE NAZI KILLING MACHINE AT AUSCHWITZ ONLY TO BE IMPRISONED IN BUCHENWALD WHERE ACCORDING TO ELIE, "THEY SENT TEN THOUSAND TO THEIR DEATHS EVERY DAY!" BUT DESPITE THE METHODICAL NATURE OF THE NAZI KILLING MACHINE, POPE ELIE MIRACULOUSLY ESCAPED BEING KILLED. "I WAS ALWAYS IN THE LAST HUNDRED (TO BE KILLED) NEAR THE GATE."(6)... YET THE NAZIS NEVER GOT HIM... IT WAS A MIRACLE!

The Miracle of Anne Frank's Diary

St. Anne is the girl that wrote a diary in the 1940's about her Holohoax experiences which has been a bestseller around the world. According to the German Federal Criminal Investigation Bureau (BKA), portions of her diary were written with a ballpoint pen.(7)...But ballpoint pens were not in use until 1951, several years after the Anne Frank diary had been completed.

The Miracle of the GAS CHAMBER BARBER SHOP ~~ IN THE HOLY MOVIE "SHOAH" WE MEET ST. ABRAHAM BOMBA WHO RAN A BARBER SHOP IN THE GAS CHAMBER AT TREBLINKA, WHICH ACCORDING TO HIM, FEATURED 16 BARBERS PLUS 140 INMATES, PLUS SOME BENCHES IN A SPACE THAT WAS ONLY 16 SQUARE METERS WIDE! THIS MAY WELL HAVE BEEN THE MOST CROWDED BARBER SHOP IN THE WORLD. IT WAS A MIRACLE THE BARBERS COULD GET THE INMATES HAIR CUT IN TIME FOR THE NEXT SCHEDULED GASSING, WHICH ACCORDING TO ST. BOMBA WAS EVERY FIVE MINUTES... BUT IT WOULD HAVE TAKEN HOURS TO VENT THE POISON ZYKLON GAS...

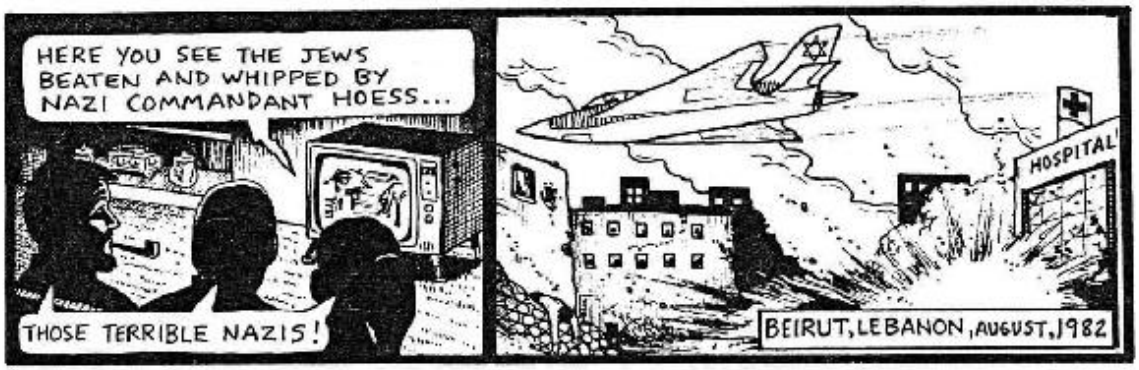

AFTER THE ISRAELI INVASION OF LEBANON THE ISRAELI AIR FORCE INDISCRIMINATELY BOMBED CLEARLY MARKED SCHOOLS AND HOSPITALS. RESEARCHER ALEXANDER COCKBURN STATES THAT ISRAELI FORCES HAVE BEEN RESPONSIBLE FOR 200,000 DEATHS SINCE 1948 ("THE NATION" MAGAZINE, JUNE 23, 1984 p.754). YET THERE IS VIRTUALLY NO MOVE IN AMERICA TO CUT-OFF U.S. TAXPAYER SUPPORT OF THIS CARNAGE. AMERICANS HAVE ARMED AND BANKROLLED THIS ZIONIST MURDER-SPREE FOR MORE THAN FORTY YEARS. (FOR GRAPHIC DOCUMENTATION OF THE ISRAELI AIR FORCE HOLOCAUST AGAINST LEBANON SEE THE TIGHTLY-SUPPRESSED BOOK "GOD CRIED" BY TONY CLIFTON, QUARTET BOOKS, 1983; ALSO CF. "VILLAGE VOICE" FEB. 14, 1984 FOR DOCUMENTATION ON THE CENSORSHIP OF THIS BOOK).

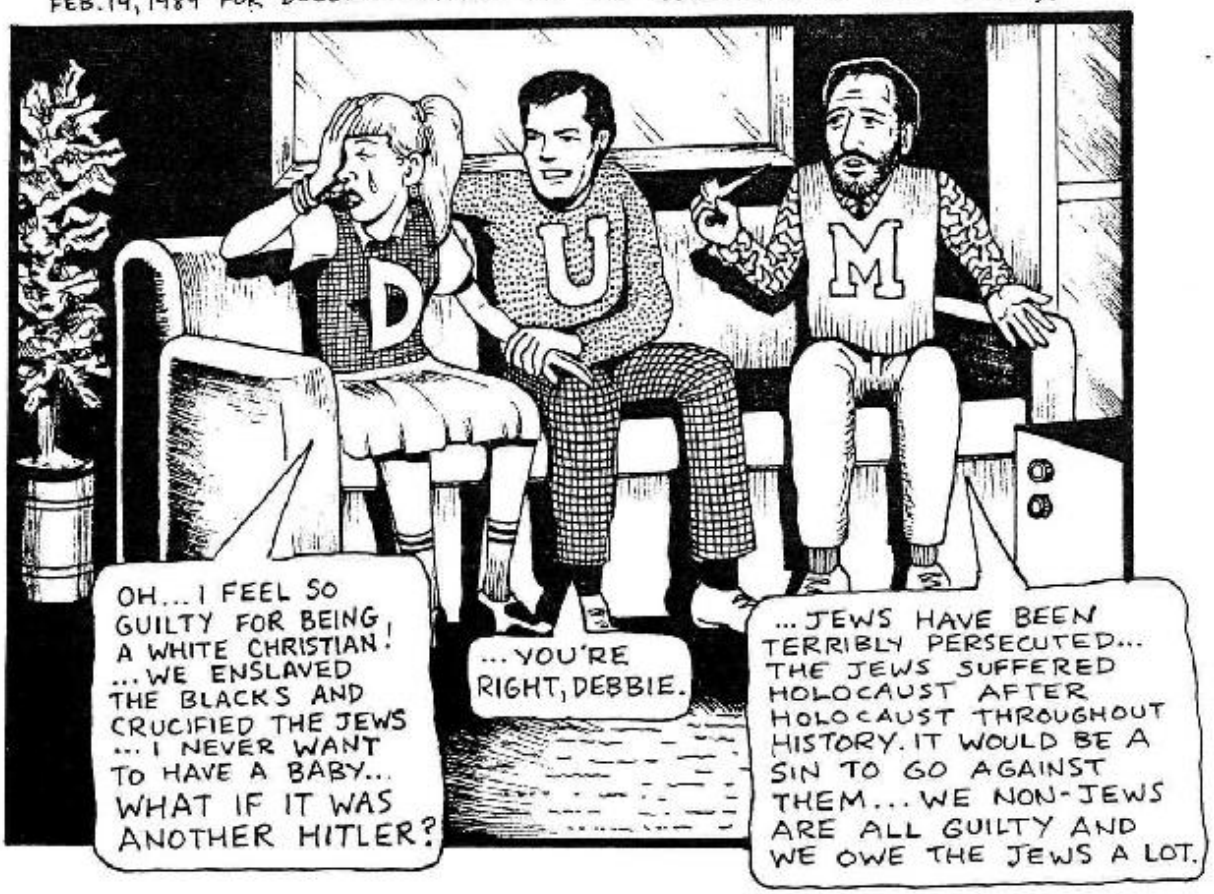

AMERICA HAS BECOME A HAUNTED HOUSE, WHERE CONCERN FOR THE JEWISH GHOSTS OF THE 1930'S AND 40'S IS INFINITELY GREATER THAN CONCERN FOR THE WELFARE OF FLESH AND BLOOD HUMANITY SUFFERING AND DYING IN PALESTINE OF 1989...

THE MEDIA-INDUCED FIXATION WITH ONLY ONE WAR, ONE WAR CRIME AND ONE NATION OF SUPPOSED WAR CRIMINALS HAS SERVED AS A HANDY FOCUS FOR ATTENTION AWAY FROM JEWISH MURDERS NOT ONLY OF THE PRESENT BUT ALSO OF THE PAST...

THE EARLY COMMUNIST LEADERSHIP IN RUSSIA CONSISTED OF HUNDREDS OF JEWS LIKE LEON TROTSKY, MOSES URITSKY, APFELBAUM (ZINOVIEV) AND THE HALF-JEW, LENIN. THEY MADE UP THE HIGHEST RANKS OF THE SECRET POLICE AND RED ARMY. THESE JEWISH COMMUNISTS HATED THE CHRISTIAN PEOPLE OF RUSSIA AND ORDERED THE MURDER OF TENS OF THOUSANDS OF THEM. THE VERY FIRST LAW EVER PROMULGATED IN THE OFFICIAL COMMUNIST NEWSPAPER "IZVESTIA" (July 27, 1918) MADE OPPOSITION TO JEWS A CRIME PUNISHABLE BY DEATH. APFELBAUM WROTE IN "KRASNAYA GAZETA" (AUG. 31, 1918), DEMANDING THAT AN OCEAN OF BLOOD WASH OVER THE CHRISTIAN PEOPLE OF RUSSIA. "LET THERE BE FLOODS OF BLOOD... MORE BLOOD! AS MUCH AS POSSIBLE." THE GULAG DEATH CAMPS WERE DEVISED BY A TURKISH JEW, NAFTALY FRENKEL (SEE SOLZHENITSYN, "GULAG ARCHIPELAGO", Vol. 1) THERE HAS NEVER BEEN A SINGLE MOVIE ON T.V. SHOWING THE ATROCITIES JEWS COMMITTED AGAINST THE CHRISTIAN PEOPLE OF EASTERN EUROPE BUT THERE HAVE BEEN OVER 500 MOVIES MADE ABOUT "WHAT THE NAZIS DID"... NO JEWISH-COMMUNIST WAR CRIMINAL HAS EVER BEEN PROSECUTED OR SOUGHT FOR THE MASS MURDER OF CHRISTIANS.

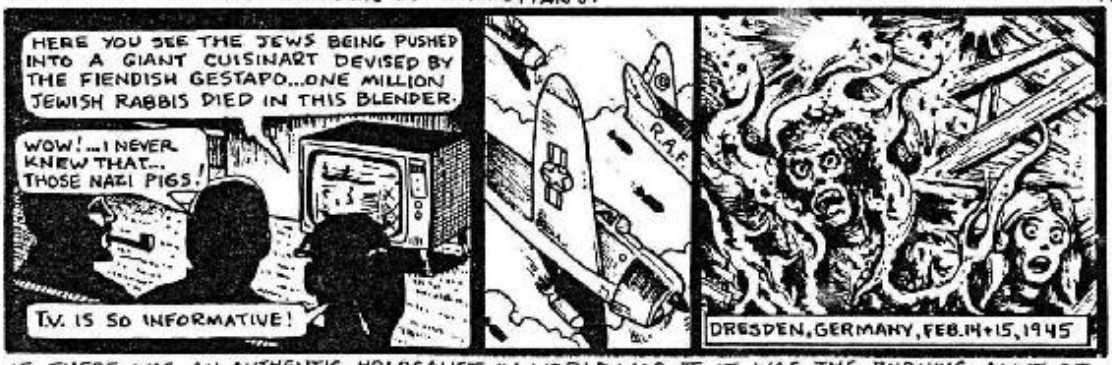

IF THERE WAS AN AUTHENTIC HOLOCAUST IN WORLD WAR II IT WAS THE BURNING ALIVE OF APPROXIMATELY ONE-HALF MILLION GERMAN WOMEN, CHILDREN AND OTHER CIVILIANS IN DELIBERATE ALLIED AIR FORCE FIREBOMBINGS OF THE CIVILIAN QUARTERS OF EVERY MAJOR CITY. IN DRESDEN, GERMANY, A MEDIEVAL CITY OF NO MILITARY SIGNIFICANCE, BRITISH AND U.S. BOMBERS INTENTIONALLY BURNED ALIVE TENS OF THOUSANDS OF GERMAN WOMEN AND CHILDREN, ON ORDERS OF WINSTON CHURCHILL AND WITH THE APPROVAL OF ROOSEVELT. THE AGONY, HORROR AND SCREAMS OF THESE INNOCENT GERMAN WOMEN AND CHILDREN ARE NOT HEARD ON OUR T.V. SETS. THE WAR CRIMINALS WHO PERPETRATED THIS MASS MURDER ARE NOT SOUGHT... OR PROSECUTED.

NOTES

1. Jeremiah 7:31.
2. Statement of Rabbi Hillel David, Orthodox Congregation Rabbinical Institute Sharai Torah, *NY Times*, Sept. 19, 1988, p. B-3.
3. Filip Muller, *Eyewitness Auschwitz: Three Years in the Gas Chambers*, Stein and Day, New York, 1979, pp. 46-47. Muller's work is partly plagiarized from a 1961 book, *Doctor at Auschwitz* (Crest Publishing) by the pseudonymous "Dr" Miklos Nyiszli.
4. Manufacturer's patent, Topf and Son.
5. *The Globe and Mail*, (Toronto), Jan. 12, 1985, pp. 1 and 2.
6. *Time* magazine, March 18, 1985, p. 79.
7. *NY Post*, October 9, 1980.
8. *Shoah: An Oral History of the Holocaust. The Complete Text of the Film By Claude Lanzmann.* NY: Pantheon Books, 1985.
9. Martin Gilbert, *Auschwitz and the Allies*, London: Michael Joseph, 1981, p. 26.
10. Fred A. Leuchter, Jr. *The Leuchter Report*, April 20, 1988. Mr. Leuchter is an engineering consultant to the U.S. Prison System on execution gas chamber design and construction. Also cf. Ditlieb Felderer's videotape, *Tour of Auschwitz Fakes.*
11. Aerial reconnaissance photographs of Auschwitz-Birkenau taken by the Mediterranean Air Force April 4, May 31, June 26, July 8, Aug. 9, Aug. 20, Aug. 25, Sept. 13, Nov. 29 and Dec. 21, 1944. Records of the U.S. Defense Intelligence Agency. Cf. especially exposures #5022 of June 26, 1944.
12. *The Washington Times*, April 12, 1983, p. B-1.
13. Elie Wiesel, *The Jews of Silence*, New American Library, 1966, p. 48.
14. On the soap hoax cf. for example the article by Deborah Lipstadt, *L.A. Times*, May 16, 1981. On the lampshade myth, cf. statement of Gen. Lucius Clay, former Military Governor of the U.S. Occupation Zone in Germany, who testified they were fabricated from goat skin; *Official Proceeding of the Geo. C. Marshall Research Foundation.*
15. *Sault Star*, Jan. 16, 1985 P. A-11. Reproduced in *The Great Holocaust Trial*, by M.A. Hoffman, p. 92.
16. Statement in a letter to L.A. Rollins from Wm. G. Eckert, MD, director of the International Reference Organization in Forensic Medicine and Sciences based at Wichita State University, Jan. 15 1989.

BIBLIOGRAPHY

Butz, Arthur, THE HOAX OF THE 20TH CENTURY (book). $9.50 from Wiswell Ruffin, Box 236, Dresden, NY 14441.

Felderer, Ditlieb, TOUR OF AUSCHWITZ FAKES (videotape). $36.50 from address above.

Hoffman, Michael A., THE GREAT HOLOCAUST TRIAL (book). $8.50 from address above.

Hoffman, Michael A., THE GREAT HOLOCAUST TRIAL (videotape). $36.50 from address above.

Hoffman, Michael A., A CANDIDATE FOR THE ORDER (novel). $9.50 from address above.

Kaye, Evelyn, THE HOLE IN THE SHEET (book). $19.45 from address above.

Note: for bulk-rate prices on multiple copies of this comic book send a self-addressed, stamped envelope. Prices subject to change without notice. NY residents add 7% sales tax.

TALES OF THE HOLOHOAX. A Journal of Satire. Vol. 1, No. 1. Art: A.W. Mann. Script: Michael A. Hoffman II. THANKS TO: L.A. Rollins, Bradley Reed Smith, Fritz Berg, Ditlieb Felderer, Adam Parfrey, Nicholas Schreck, Konk, Tab, Skinhead Nation, Juvenal, Swift, Twain, Mencken and L.F. Celine.

Entire Contents Copyright 1989 by Wiswell Ruffin House, PO Box 1449, Temecula, CA 92390; PO Box 236, Dresden, NY 14441. USA. All Rights Reserved. Printed in the United States of America by Sovereign Right of the First Amendment to the Constitution with apologies to no one.

DEDICATION: To publisher Ernst Zundel who has been prosecuted in two Canadian trials (1985 & 1988), assaulted, jailed and bombed for the sole "crime" of printing the book, *Did Six Million Really Die?*

No portion of this comic book may be reproduced in any form by any means without prior written authorization from Wiswell Ruffin House.
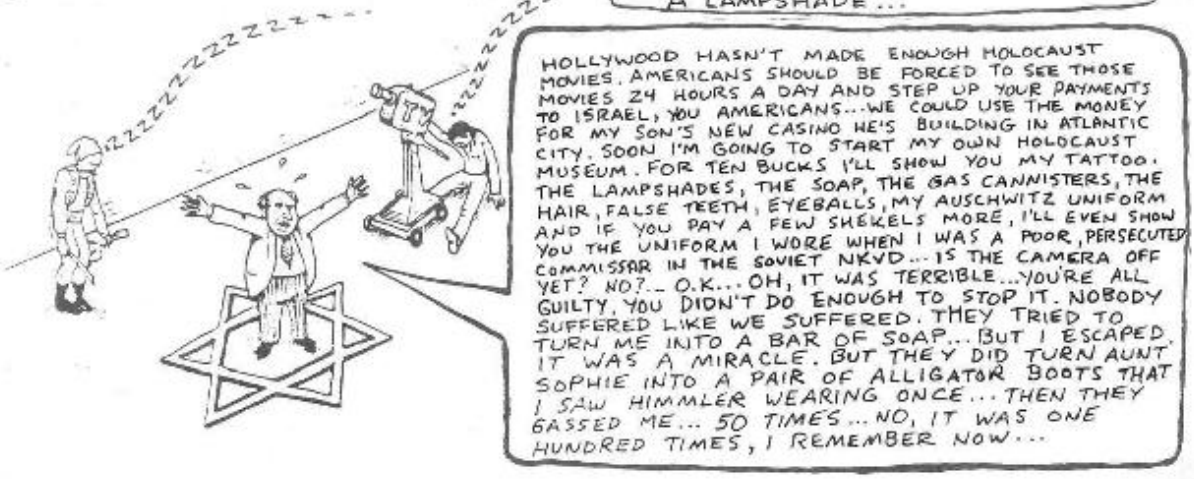
YE OLDE GAS BAG